Villa for sale | **Los Flamingos, Costa del Sol, Spain** | ID#: 215992

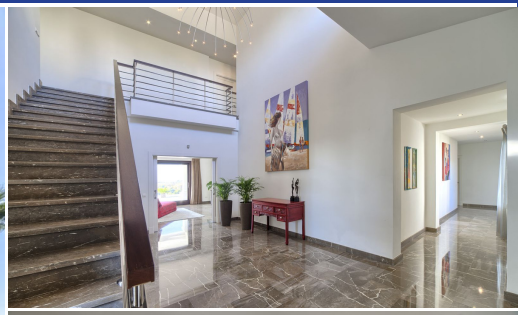

Description:

Spectacular villa built to the highest standards, located on one of the best plots of Los Flamingos Golf Resort. South facing with spectacular views of the Mediterranean. Main floor: Spacious entrance hall, large living room with fireplace, dining room with fully equipped American kitchen, three guest bedrooms that share a bathroom, guest toilet and garage for 3 cars. Direct access to the open and covered terraces, the garden and the private ...

• **Bedrooms:** 6 | • **Bathrooms:** 4 | • **Build:** 540 m^2 | • **Terrace: 230 m^2** | • **Orientation: South** | • **View type: Garden, Panoramic, Pool, Sea**

General: Air Conditioning, Close To Schools, Close to shops, Cold A/C, Condition Excellent, Covered terrace, Fitted Wardrobes, Fully equipped kitchen, Garage, Garden (Private), Gated Complex, Hot A/C, Parking More Than One, Pool Private, Private terrace, Recently Renovated, Satellite TV, Security 24/24

€3,600,000