Villa for sale | **Mijas, Costa del Sol, Spain** | ID#: 236498

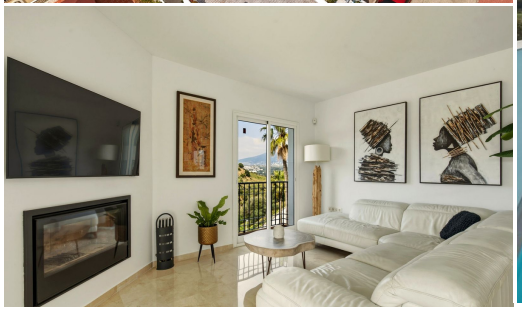

Description:
Exceptional Villa in Cerros del Águila - Perfect Location and Fully Renovated This exceptional villa is perfectly located in a quiet cul-de-sac within a well-established and highly sought-after residential area of Cerros del Águila. The location offers excellent access to the highway, is just a few minutes drive from the beach and Miramar Shopping Center, and is close to all kinds of services, schools, and leisure facilities. The recently d...

• **Bedrooms:** 6 | • **Bathrooms:** 4 | • **Build:** 263 m^2 | • **Orientation:** Southwest, West | • **View type:** Countryside, Garden, Mountain, Panoramic

General: Air Conditioning, Alarm system, Cold A/C, Condition Excellent, Covered terrace, Electricity, Entry phone, Fireplace, Fitted Wardrobes, Fully equipped kitchen, Furnished, Garden (Private), Hot A/C, Near transport, Parking private, Pool Private, Private terrace, Recently Renovated

€1,095,000