Penthouse à vendre | **Benahavís, Costa del Sol, Espagne** | ID#: 238776

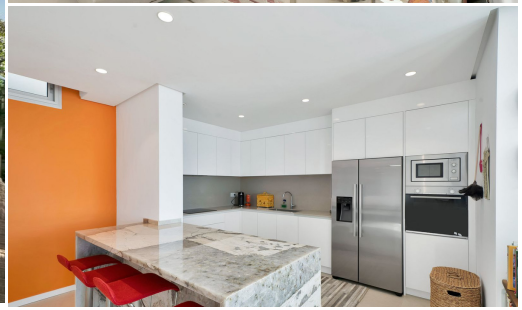

Description:

Elegant Duplex Garden Apartment in Marbella Club Hills, Benahavís Set within the tranquil and gated enclave of Marbella Club Hills, this beautifully designed 3-bedroom duplex apartment offers a rare blend of space, privacy, and seamless indoor-outdoor living. Distributed over two levels, the property spans approximately 205 m² of interior space, complemented by generous terraces of over 120 m² and an additional private-use garden area, cr...

• **Chambres:** 3 | • **Salles de bain:** 4 | • **Construit:** 205 m^2 | • **Terrasse: 42 m^2** | • **Orientation: Sud, Sud-Ouest** | • •**view_type: Jardin, Montagne, Panoramique, Mer**

Général: Climatisation, Système d'alarme, Près du golf, Etat excellent, Stores électriques, Interphone, Cuisine entièrement équipée, Jardin (Privée), Complexe fermé, Gym, Chaud A/C, Ascenseur, Parking plus d'un, Parking privé, Parking souterrain, Piscine communautaire, Piscine chauffée, Cave,

€945,000