Terrain à vendre | **La Cala Golf, Costa del Sol, Espagne** | ID#: 242401

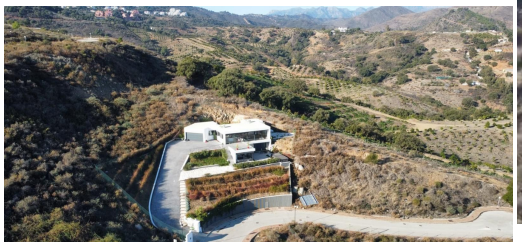

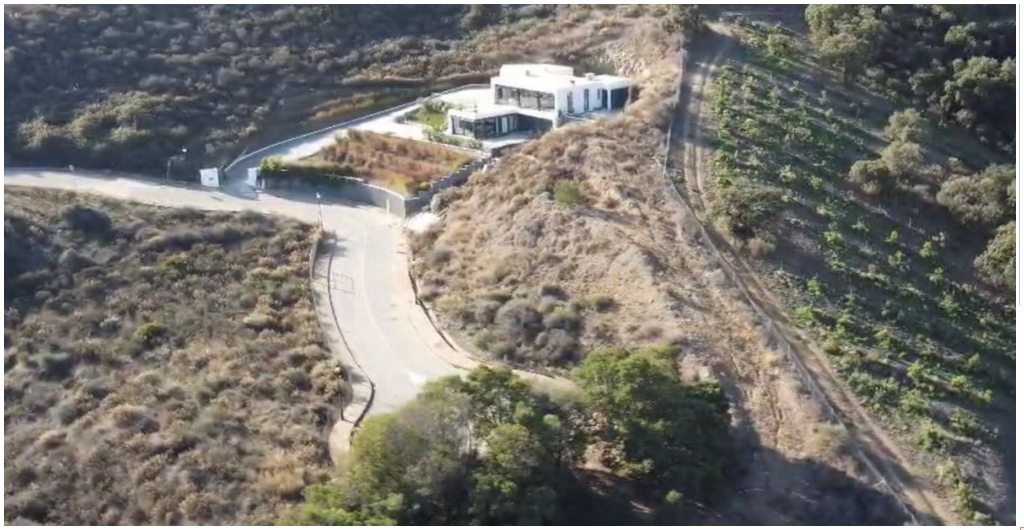

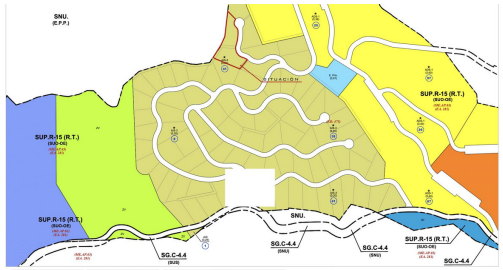

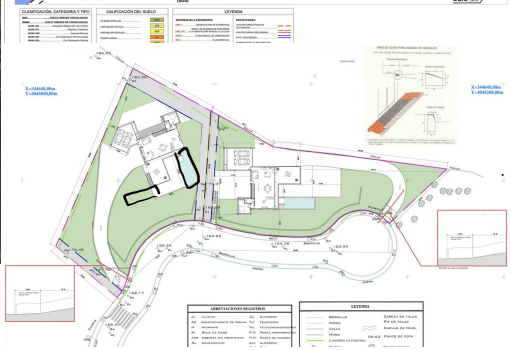

Description:
Urban plot with building licence and project in place, ready for development. A great opportunity to build in a sought-after location of La Cala Golf.

• **Chambres:** 0 | • **Salles de bain:** 0 | • **Terrain:** 1,649 m^2 | • **Orientation:** Est, Sud-Est | • •**view_type:** Golf, Montagne, Mer

Général: Près de la forêt, Urbanisation

€250,000