Commercieel te koop

Marbella, Costa del Sol, Spanje

ID#: 227796

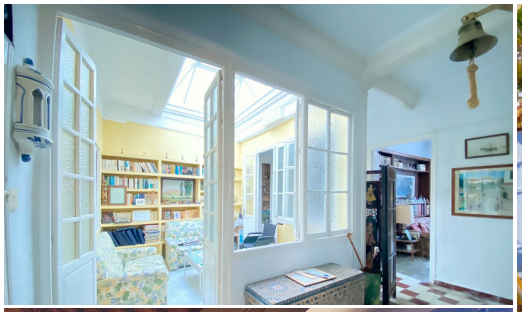

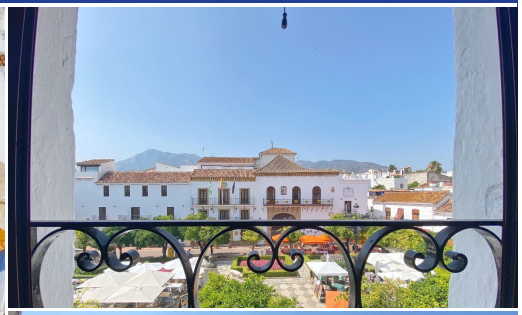
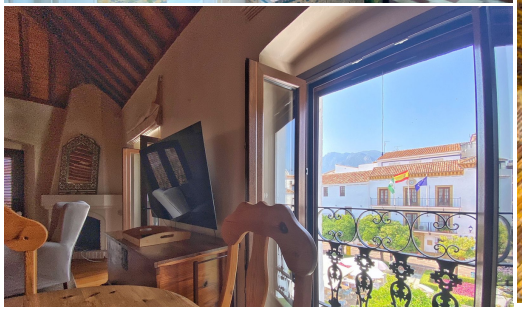

Beschrijving:
An iconic building in Marbella's old town, located in the heart of Plaza de los Naranjos. Consisting of several apartments with elegant rooms and interior patios, it also has a beautiful outdoor terrace located on the top floor of the building. It also boasts two fantastic commercial spaces at street level and two restaurants with terraces. Most of the rooms have wonderful direct views of Plaza de los Naranjos, as do the commercial spaces...

• **Slaapkamers:** 16 | • **Badkamers:** 6 | • **Bebouwd:** 983 m^2 | • **Oriëntatie:** Noordwest, Zuidwest, West | • •**view_type:** Bergen, Straat, Stedelijk

Algemeen: Alarmsysteem, Dicht bij de haven, Dicht bij winkels, Winkel gebied, Conditie Goed, Elektriciteit, Ingebouwde kleerkasten, Volledig ingerichte keuken, Gemeubileerd (optie), In de buurt van het transport, Prive terras, Solarium

€6,000,000